



Since 1974

GEM WORLD

Official Magazine of The Jewellers Association, Jaipur

JULY-AUGUST 2023

GJPC'S
ILLUSTRIOUS
IIJS

GoR ALLOCATES
LAND FOR
**JAIPUR'S
GEM BOURSE**

**HYDERABAD
CONNECTION**

SHIV NARAYAN JEWELLERS

TRADE TALK

VALENTINE JADAU

**KNOW
YOUR GEMS**

COLOMBIAN VS.
RUSSIAN EMERALDS

DESIGN SPEAK
SHOWCASING
NEW TALENT FOR
INDUSTRY





"Unveiling a Symbol of Progress and Unity"

At the Jewellers Association, Jaipur, we understand that just as every gemstone has its unique facets, our association has its own layers of tradition, craftsmanship, and innovation. Today, we're thrilled to introduce our renewed emblem, a reflection of our commitment to evolving with the times while preserving the timeless values that define us.

Join us on this exciting journey as we embrace change, explore new horizons, and continue to uphold the legacy of craftsmanship and integrity that defines the Jaipur Jewellers Association. Together, we'll shape the future of our industry, one facet at a time.

Discover the next facet of the
Jewellers Association, Jaipur.



BIG ANNOUNCEMENT

Unveiling the New Logo
for the Jewellers Association



**Jewellers
Association
Jaipur**





Jewellers Association Jaipur

Since 1974

GEM WORLD

Official Magazine of The Jewellers Association, Jaipur

JULY-AUGUST 2023 | Volume XXXXI No. 4

Regd. with R.N.I. No. 26126/74

DHARAM KANTA

GEM BOURSE

GEM WORLD

JAS THE PREMIUM B2B SHOW

JAGS

JANOPYOGI BHAWAN

PYAAU

EDITORIAL & DESIGN

Splashierz Design
+91 77427 25334

PUBLISHED BY

Jewellers Association
Johri Bazaar, Jaipur 302 003 (India)
P: +91 141 4034112-13
F: +91 141 2560125
E: gemworld@jajaipur.com
W: www.jajaipur.com

FOR ADVERTISING, TARIFF OR DETAILS, PLEASE CONTACT:

P: +91 141 4034112-13
M: +91 72299 54040 | +91 99502 11331
E: gemworld@jajaipur.com

DISCLAIMER

The views in the various articles are of the authors and not necessarily of the Jewellers Association Jaipur. While every effort is made to avoid errors, mistakes do occur for which no liabilities accepted.



Cover Image Credit:
JAS JEA WINNER:
Tara Fine Jewels, Mumbai

C O N T E N T S

SHOWS OF THE WORLD

18 GJEPC'S ILLUSTRIOUS IIJS

20-21 BLOGGERS @ IIJS

21

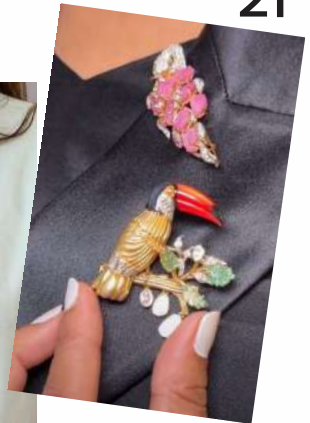

20

HYDERABAD CONNECTION

22 SHIV NARAYAN JEWELLERS



23



25

26 TRENDY AFFAIRS

GEMS & JEWELLERY
WHAT'S NEW?



26



27



28



31



34

34 TRADE TALK

WITH **MUKESH RELA**
VALENTINE JADAU

KNOWLEDGE
SHARING



36 ABOUT PEARL

38 STAMPS COLLECTION ON PEARLS
FROM WORLD OVER

44 KNOW YOUR GEMS

ORIGIN & DETERMINATION OF
GEMSTONES
COLOMBIAN VS. RUSSIAN EMERALDS



44

49



50

49 DESIGNERS' COLUMN

INDIAN INSTITUTE OF
GEMS AND JEWELLERY
(IIGJ), JAIPUR

51 JAIPUR IN & OUT

SGJIA
FOUNDATION CEREMONY

54-58 JEWELLERS ASSOCIATION
NEWS & UPDATES

54 FLAG HOISTING ON
INDEPENDENCE DAY

54 JA MEETS BOHRA
(MEMBER OF PARLIAMENT) FOR
CUSTOM RELATED ISSUES

55 MARWARI YUVA MANCH AND JA
JAIPUR ORGANISED 'CYCLOTHON 3.0'

56 NARAYAN MURTHY RECEIVES
WARM WELCOME

57 GoR ALLOCATES LAND FOR
JAIPUR'S GEM BOURSE

59 AUCTIONS & EXHIBITIONS

GEMFIELDS' RUBY
AUCTION CONCLUDED



60



PRECITONE CO. LTD
COLOUR STONES

www.precitone.com

202-208, Sithikorn Bldg, Room 404, 4th Floor,

Mahasak Soi-2, Bangkok - 10500 (Thailand)

Phone: 0818011295

Email: anu@precitone.com



GEM WORLD 2022-24

ADVISORY BOARD



D P KHANDELWAL
President



ALOK SONKHIYA
Vice-President

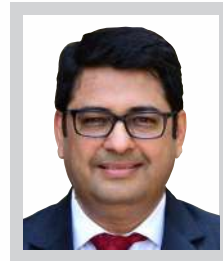

NEERAJ LUNAWAT
Hony. Secretary & Convenor,
Gem World Magazine



ABHISHEK SAND
Member



ADIT BARDIYA
Member



MAHESH KHANDELWAL
Member



NARESH AGROYA
Member



SHIRISH AGARWAL
Member



SUDHIR THOLIA
Member



EXECUTIVE COMMITTEE 2022-24



D P KHANDELWAL
President



ALOK SONKHIYA
Vice-President

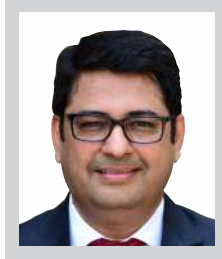

NEERAJ LUNAWAT
Hony. Secretary



**RAJU AGARWAL
MANGODIWALA**
Hony. Jt. Secretary



**GOVIND PRAKASH
AGARWAL**
Treasurer



ABHISHEK JAIN
Member



ABHISHEK SAND
Member



AJAY GODHA
Member



ASHOK MAHESHWARI
Member



**BITTHAL DAS
MAHESHWARI**
Member



**MAHAVEER KUMAR
DAGA**
Member

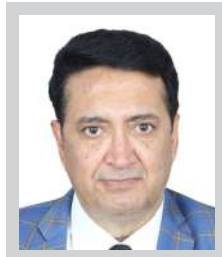

NARENDRA LAKHI
Member



**NIRMAL KUMAR
BARDIYA**
Member



PANKAJ SONKHIYA
Member



PRADEEP MEHTA
Member



RAM SHARAN GUPTA
Member



SUNIL MANIHAR
Member



VIJAY KEDIA
Member



SUB-COMMITTEES 2022-24

President DP Khandelwal and Honorary Secretary Neeraj Lunawat are ex-officio members in all the sub-committees.

GEM WORLD ADVISORY BOARD

Hony. Secretary/Convenor

Neeraj Lunawat

Members

Abhishek Sand

Adit Bardiya

Alok Sonkhiya

Mahesh Khandelwal

Naresh Agroya

Shirish Agarwal

Sudhir Tholia

FINANCE COLLECTION

Convenor

Ram Sharan Gupta

Members

Jugal Kishore Derewala

Nirmal Kumar Bardiya

Rajendra Saboo

Sanjay Kala

Shyam Sunder Khatoria

Vijay Kedia

DHARAM KANTA

Convenor

Pankaj Sonkhiya

Members

Bharat Bhushan Gupta

Kiran Shah

Manish Agarwal

Mohammad Ansari

Murli Gopal Jhalani

Neeraj Sonkhiya

Nimish Khandelwal

Rohitash Sonkiya

Sriram Vijay

CONSTITUTION AMENDMENT

Convenor

Vijay Kedia

Members

Arun Kumar Gokhroo

Nirmal Kumar Bardiya

Shyam Sunder Khatoria

RESEARCH, DEVELOPMENT & MANUFACTURING

Convenor

Pradeep Mehta

TAX, LAW, IMPORT-EXPORT PROMOTION & CUSTOMS

Convenor

Vijay Kedia

Members

Manoj Dhandia

Sanjay Kala

Sunil Jain (MCPL)

Yogesh Khatoria

PANCH PHAISLA

Convenor

Nirmal Kumar Bardiya

Members

Rajesh Dhamani

Ram Sharan Gupta

Sanjay Kala

Vijay Kedia

GEM STONE BROKER

Convenor

Sunil Manihar

Members

Gaurav Phophalia

Lalit Kumar Jain (Chaplawat)

Mahesh Gupta

Majid Bhai Ghodewala

Nawal Behari Gupta

Pramod Kotawala

Preetam Kothari

Rohit Dhandia

Satya Narain Malpani

Shirish Agarwal

Sumer Mal Lodha

Suresh Mutha

Veni Prasad Gupta

Vineet Agarwal

JANOPYOGI BHAWAN**Convenor**

Mahaveer Kumar Daga

Members

Abhishek Sand
Alok Sonkhiya
Amit Jain
Deepak Mittal
Gautam Pansari
Kishan Mundra
Neel Kanth Bhandari
Rajesh Daga
Raju Agarwal Mangodiwala
Sandeep Gupta
Sanjay Daga
Veni Prasad Gupta

DIGITIZATION, IT & SOCIAL MEDIA**Convenor**

Abhishek Sand

Members

Alok Sonkhiya
Raju Agarwal Mangodiwala

TRADE REGULATORY COMMITTEE (TRC)**Convenor**

D.P. Khandelwal

Members

Ashok Kumar Gupta (Munna Sonkhiya)
Sanjay Kala
Sunil Manihar
Vijay Kedia

MEMBERSHIP FORM SCRUTINY**Convenor**

D.P. Khandelwal

Members

Alok Sonkhiya
Raju Agarwal Mangodiwala
Vijay Kedia

SEMINAR**Convenor**

Govind Prakash Agarwal

Members

Naresh Agroya
Rupesh Tambi
Sandeep Jain
Sudhir Tholia

VYAPARIK SECURITY**Convenor**

Narendra Lakhi

Members

Anil Kumar Godhiya
Ganesh Rajpal
Harish Kedia
Kapil Kalra
Pankaj Sonkhiya

SOCIAL SERVICE**Convenor**

Raju Agarwal Mangodiwala

Members

Abhishek Sand
Akash Agarwal
Alok Sonkhiya
Braj Kishore Agarwal
Dharmendra Chopra
Krishan Kumar Agarwal
Madan Mohan Vijay
Mahaveer Kumar Daga
Narendra Lakhi
Neelesh Kumar Chhajer
Neeraj Khandelwal
Pankaj Sonkhiya
Pramod Banwala
Rajesh Daga
Rajesh Kataria
Ram Sahai Maheshwari (Mandhna)
Ram Sharan Gupta
Sudhanshu Rawat
Vimal Gupta (Jindal)

JAGS B2B**SHOW COMMITTEE****Convenor**

Abhishek Sand

Members

Abdul Shakoor Lali
Alok Sonkhiya
Anand Rao
Ashish Bang Maheshwari
Ashish Singhvi
Dharmendra Chopra
Ghanshyam Sahu
Ketan Munshi
Krishan Ballabh Natani
Mahaveer Kumar Daga
Neel Kanth Bhandari
Pramod Kotawala
Raju Agarwal Mangodiwala

JEWELLERS ASSOCIATION**EMPLOYMENT DRIVE****(JAED)****Convenor**

Ashok Maheshwari

KYC**Convenor**

Raju Agarwal Mangodiwala

Members

Adit Bardiya
Alok Sonkhiya
Anupam Lodha
Arun Kumar Gokhroo
Praveen Mehta
Rahul Kothari

ID CARD, CERTIFICATE & DIRECTORY**Convenor**

Ajay Godha

Members

Alok Sonkhiya
Anil Bhutra
Abdul Shakoor Lali
Chankya Sharma
Dharmendra Chopra
Gaurav Jain
Harish Bhukmaria
Kamal Jindal
Mahendra Jain
Mahesh Gupta
Manoj Gangwal
Paras Tholia
Sharad Goyal
Sudhir Tholia
Sunil Nahar
Vishnu Khandelwal

YOUNG ENTREPRENEUR**Convenor**

Abhishek Jain

Members

Akhil Goyal
Girija Shanker Sharma
Nikhil Gupta
Vinod Kumar Bhukmaria
Yogesh Kumar Sahu

JOHARI BAZAR BUILDING MAINTENANCE**Convenor**

Pankaj Sonkhiya

Members

Abdul Shakoor Lali
Akash Agarwal
Alok Kumar Singh
Charchil Patel
Deepak Gupta
Dilip Punjabi
Kishan Mundra
Komal Jain
Krishan Kumar Agarwal
Manish Kothari
Rohitash Sonkiya
Sharad Goyal
Shelesh Kumar Mehta
Tarak Nath Mishra
Vinod Kumar Bhukmaria
Vishal Malpani

JEWELLERS ASSOCIATION SHOW (JAS)**Convenor**

Ashok Maheshwari

Co-Convenors

Ajay Godha
Naresh Agroya

Members

Abhishek Jain
Abhishek Sand
Alok Sonkhiya
Anil Tambi
Arun Gokhroo
Bajarang Baheti
Bitthal Das Maheshwari
Deepak Sahu
Gaurav Jain
Govind Prakash Agarwal
Jitendra Singh Shekhawat
Kamal Jindal
Krishan Kumar Agarwal
Mahaveer Kumar Daga
Mahendra Luhadiya
Mahesh Khandelwal
Mukesh Vijay
Narendra Lakhi
Nirmal Kumar Bardiya
Nitin Gilara
Pankaj Sonkhiya
Pradeep Mehta
Raghav Khandelwal
Rajesh Daga
Rajesh Dhamani
Rajesh Nahar
Raju Agarwal Mangodiwala
Ram Sharan Gupta
Rupesh Tambi
Sanchit Tatiwala
Sanjay Kala
Shubhang Mittal
Sudhir Tholia
Sunil Batwara
Sunil Kumar Gupta
Sunil Manihar
Suresh Dhadha
Vijay Kedia
Yashesh Tambi



AJ

ACHAL
Jewels



WITNESS EXCEPTIONAL CREATIONS THAT

Redefine the allure of polki!



One Stop Shop For All Your Gemstone Needs



EMERALD



TANZANITE



AQUAMARINE



PINK TOURMALINE



PEACH MORGANITE



RUBELLITE



TSAVORITE



AMETHYST



RUBY



BLUE TOPAZ



PINK MORGANITE



SPESSARITE



Scan and Shop from India's
Biggest Online Gemstone Portal

WWW.JAIPURGEM.COM

2135-36, Lunawat House, Haldiyan Ka Rasta
Johari Bazar, Jaipur, 302003 (Raj.) India
Phone No: +91-141-257-1401, +91-141-2571402
Email: contact@jaipurgem.com



GEM PLAZA

MAGNIFICENT JEWELS



Crafting your Connections with Colour

Flagship store : Khetan Bhawan, M. I. road, Jaipur-302001, India
t: +91 141 2367948 e: showroom@gemplaza.net

Factory : G-1/21-23, Gems & Jewellery Zone, EPIP, Sitapura, Jaipur - 302022, India
t: +91 141 2770535 e: mail@gemplaza.net

www.gemplaza.net



valentine[®]

JAIPUR

VALENTINE JEWELLERY INDIA PVT LTD

✉ order@valentinejewelleryindia.com
☎ +91-7412077886
📱 [valentinejaipur](https://www.instagram.com/valentinejaipur)

ADDRESS

G1-15,16 Gem & Jewellery Zone, EPIP,
Sitapura Jaipur-302022 INDIA

VALENTINE JADAU

val.jadau@gmail.com ✉
+91-7412077880 ☎
www.valentinejaipur.com 🌐

Unleash the Radiance Of Every Gemstone,
Embrace the Extraordinary!



Rubellite

**Pink
Morganite**



Paraiba



Tanzanite



VISIT US AT IIJS PREMIER

STALL NO. - 1D 75A, BEC, NESCO

Corporate Office

24, Bardiya Colony Museum Road
Jaipur - 302004 India

Phone : 91-141-2533092, 2533050

Email : rmc@rmcgems.in

RMC[®]

www.rmcgems.in

SEZ Factory

G1-18 & 19, SEZ Phase 1st Sitapura Industrial Area
Tonk Road Jaipur - 302022 India

Phone : 91-141-2770687-88-89

Email : rmc@rmcgems.in

Organised by



Jewellers
Association
Jaipur

JAGS

JEWELLERS ASSOCIATION
GEMSTONE SHOW 

Rough & Cut Stone Show



*only gemstone
show of the
country*

Saturday 14th October '23

Venue: Janupyogi Bhawan, Govind Marg, Jaipur

Business of over 70,000 Crore Generated at GJEPC'S ILLUSTRIOUS IIJS

The 39th edition of IIJS Premiere 2023, organized by the Gem & Jewellery Export Promotion Council (GJEPC), concluded with an overwhelming response generating its highest-ever business of over Rs. 70,000 crore for the trade. The second largest gem & jewellery fair of the world had 50,000 plus visitors at the two venues of JIO World Convention Centre, BKC (3-7 August) and Bombay Exhibition Centre, NESCO, Goregaon (4-8 August).

The paperless and fully digital IIJS Premiere accommodated 3,250 stalls and welcomed 1,850 exhibitors, spread over an expansive area of 70,000+ sq. mtrs of exhibition area across the two venues. The event witnessed more than 2,100 visitors from over 65 countries, including the USA, UK, UAE, Australia,



Dignitaries at the ribbon cutting ceremony

Canada, New Zealand, Fiji, Saudi Arabia, Qatar, Iran, Muscat, Italy, Bangladesh, Bahrain, Kuwait, Germany, Turkey, Singapore, Thailand, Vietnam, Cambodia, Sri Lanka, and many more. The distinguished guest list included hosted delegations from 16 nations, elevating the event to an unparalleled international stature. More than 25 hotels were booked across Mumbai



and had 10,000 room nights for the exhibitors and visitors. The event

also had an Italian Pavilion at the machinery section and had exhibitors from 7 countries.

The grand show was marked with the distinguished presence of Sunil Barthwal, Commerce Secretary, Department of Commerce; Mike Hankey, Consul General, Consulate General of USA; Dr. Sanjay Mukherjee, IAS, Metropolitan Commissioner, MMRDA;

Paul Rowley, Executive Vice President, Diamond Trading, De Beers Group; G.R. Radhakrishnan,

Managing Director, GRT Jewellers India Pvt. Ltd.; C K Venkataraman,

Managing Director at Titan Company; G.R. Ananthapadmanabhan, Managing Director, GRT Jewellers India Pvt. Ltd.; along with Vipul Shah, Chairman, GJEPC; Kirit Bhansali, Vice Chairman, GJEPC; Nirav Bhansali, Convener, National Exhibitions; Mitesh Gajera, Co-convener, National Exhibitions, GJEPC and Sabyasachi Ray, Executive Director, amongst others.

Vipul Shah, Chairman, GJEPC, said, "IIJS Premiere 2023 has achieved unprecedented success, surpassing all previous records and exceeding our expectations. It has singlehandedly reversed market sentiments and kick-started the business cycle into high gear, perfectly timed ahead of the festive and wedding seasons."



Chairman Vipul Shah addressing the gathering



Kirit Bhansali, Vice Chairman, GJEPC, said, "Jewellery Park Mumbai, an ambitious project of GJEPC, is an innovative venture, a first-of-its-kind integrated gem and jewellery industrial park, designed to encompass manufacturing units, commercial spaces, residences for industrial workers, and comprehensive commercial support services."

Nirav Bhansali, Convener of National Exhibitions at GJEPC, expressed, "I wish to convey my appreciation to both Exhibitors and visitors for their incredible support. We saw a remarkable turnout of over 50,000 visitors hailing from 1100 cities across India, marking this as the most expansive IIJS Premiere to date."



40-Under-40 The Young Achiever Awards

GJEPC celebrated the spirit and achievements of young entrepreneurs of the gems and jewellery industry with its '40 Under 40' initiative. These young achievers were awarded for their accomplishments and commitment towards making this jewellery industry one of the best.



Eminent jeweller from Jaipur, Abhishek Sand, Member of the Working Committee, Jewellers Association Jaipur, was also felicitated at the illustrious ceremony.

BLOGGERS @ IIJS



@Angel Jewellery



@Ranisaa Jewellery



With Nirmal Bardiya @RMC Gems



Prerna Makhariaa visited IIJS and we bring to you some glimpses of eye-catching masterpieces captured by the iconic digital creator on her Instagram handle.



@Sensual

BLOGGERS @ IIJS



Handcrafted Perfume Bottle in Jade
@Praveen Jewellers



Versatile Victorian Jewels @Jatin Gems



Earring @Heedario Gems & Jewels



Brooches @Aqua Jewellers



Jadau Jewellery
@Jewels of Rajputana



The Diamond Talk's Renu Choudhary shared her favourites from IIJS on her Instagram. We thoroughly enjoyed those stories and here are a few glimpses for you too.



RHEOS "The Flow of Mizu"
Collection @House of Sparsh



TUSHAR AGARWAL
*Managing Director,
Shiv Narayan Jewellers Pvt. Ltd.*
*talks about the idea, the process
and the legacy behind their brand
and its recognition.*

*Creating Heirlooms.
Winning Awards.*

SHIV NARAYAN JEWELLERS

Q Shiv Narayan is a huge name in the trade and you are known for your iconic creations. What has been the thought process behind this?

A Shiv Narayan Jewellers has always had an appreciation for our heritage, culture and art. We try to model our creations after what inspires us and it's this heartfelt sentiment that makes every jewel iconic. We aim to create jewels that carry royal elegance and our precise craftsmanship ensures this.

Q Your creations have been appreciated at global level. What impact is it making on your brand?

A We are truly honoured to be recognised at the global level. It has essentially cemented our brand in the industry and we cannot be more thrilled. Our customer base has increased exponentially with clients from across the country as well as potential clients worldwide. We are excited to carry the legacy and

name of Shiv Narayan Jewellers as we take our success abroad!

Q Tell us something about the iconic Padmanabh statue.

A Inspired by the marvellous idol that resides in the Shri Ananth Padmanabhaswamy Temple in Thiruvananthapuram, Kerala, the jewel depicts every feature of the original. Lord Vishnu is portrayed in the same Yoga Nidra (Yogic Sleep) position with his hand resting on top of a Jyotirlinga (Lord Shiva) with Lord Brahma atop a lotus rooted in his navel. The masterful depiction encapsulates the beginning of time as told in ancient Indian scriptures.

More than a mere jewel, The Shri Ananth Padmanabhaswamy Jewel measures 8 inch in height and an astounding 8 inch in length. Handcrafted by 32 people working 16 hours every day for 2 months, this paragon piece weighs an astounding 2.8 kg. Adorned with around 75,000 high-quality diamonds, totalling an astounding 500 carats, Sri Ananth Padmanabhaswamy is a sight to behold. Each diamond has been thoughtfully sourced, masterfully polished, skilfully set. It boasts the finest Columbian emeralds and natural Burmese rubies that fabricate a spectacular, mesmerising look perpetuating divine elegance. We are honoured to have created this piece and excited to take it for another world record title!



Q What trends do you foresee in gems and jewellery in the festive and wedding season ahead?

A Our industry is ever-changing. Nowadays, it is all about customisation – everyone wants something unique – different from the rest. Colour stone jewellery, which we specialise in, is also on the rise. People are willing to invest in colour stone jewellery as opposed to only gold or diamond jewellery and we are completely prepared to cater to the market.

Q What are distinct differences between European-American markets and Eastern countries?

A European-American markets tend to seek minimalistic and simple designs and eastern countries tend to gravitate towards larger, more culturally significant designs. Our broad spectrum of jewels and expertise in gemstones allows us to cater to both the markets.

Q What are the jewellery preferences of your customers from southern India?

A We have a diverse client base, where people from all over the country come to us for special, luxury designs and high end pieces. We also have a traditional base that seeks heritage and heirloom pieces that resonate with their culture. We strive to provide the best quality to all these people and produce jewels that are precious to the ones who adorn them. Our pieces are not just accessories but also hold cultural and emotional value in the lives of the people.

Q You have a longstanding legacy as well as experience in this trade. What are your three key pieces of advice to the newcomers?

A Shiv Narayan Jewellers has a rich heritage that goes back decades. Over the years, we've learned that the key to success is quite simple: build trusting relationships with your

clients, understand and cater to their requirements and always be rooted in the work you do.

Q You incorporate emeralds a lot in your jewellery. What would you like to say about pricing as well as their market?

A Due to the many factors involved like clarity, origin, carat weight, certification, etc., emerald prices can vary dramatically. Emeralds have a significant market in South India, particularly due to the region's rich cultural heritage and traditional affinity for jewellery. Our emeralds are sourced from around the world but thoroughly checked to ensure they are up to standards as per our requirements. They are on the expensive side of the range but quality really matters when it comes to precious stones.



Q You have achieved 8 Guinness World Records. Please tell us about them.

A Most of our statement pieces are a combination of fine craftsmanship and precise designing. Our vision for these products was executed over three years.

Our four Guinness World Records Titles Achieving creations:

1. The Ganesha Pendant was meticulously handcrafted over 6 ½ months.

- The weight of this pendant: 1011.150 grams
- 11,472 most diamonds set on a pendant

2. The Ram Darbar was intricately created over a period of 8 months.

- The weight of this diamond pendant: 1681.820 grams
- 54,666 most diamonds set on a pendant

3. The Satlada Necklace: The sourcing of emeralds alone took over 2 ½ years, while the crafting process spanned over 4 months.

- 315 most emeralds set on a necklace
- 1971 most diamonds set on a necklace

4. The Magnifying Glass

- The most expensive magnifying glass: \$108,346



AQUAMARINE SANTA MARIA

Photo Courtesy:
Lunawat Gems



POLKI DIAMOND EMERALD
TANZANITE NECKLACE

Photo Courtesy:
Valentine Jewellery (I) Pvt. Ltd.



MORGANITE AND DIAMOND
EARRING IN 18K GOLD

Photo Courtesy:
Gem Plaza

TRAIL *of* JEWELS

A trail of ornaments and gemstones, that are not only gorgeous but also tell you what's pretty and trending.



MIXED BERYL

Photo Courtesy:
Precitone Co. Ltd.



OPEN POLKI WITH
EMERALD BANGLES

Photo Courtesy:
Tatiwalas Gehna



DIAMOND AND ZAMBIAN
EMERALD NECKLACE

Photo Courtesy:
Birdhichand Ghanshyamdas



OPEN POLKI NECKLACE & HANGINGS
WITH EMERALD N PEARL

Photo Courtesy:
Tatiwalas Gehna



CHANDELIER EARRINGS

Photo Courtesy:
Achal Jewels



PINK SAP, ROSE QUARTZ AND
DIAMOND EARRING IN 18K GOLD

Photo Courtesy:
Gem Plaza



VICTORIAN JEWELLERY

Photo Courtesy:
Jaipur Ratna



ROSE CUT DIAMOND EARRINGS

Photo Courtesy:
Royal Gems & Jewels



EMERALD AND DIAMOND RING IN 18K GOLD

Photo Courtesy: Gem Plaza



DIAMOND NECKLACE

Photo Courtesy: Valentine Jewellery (I) Pvt. Ltd.



GREEN TOURMALINE

Photo Courtesy: Precitone Co. Ltd.



EMERALDO COLLECTION

Photo Courtesy: Savio Jewellery



POLKI TALAF NECKLACE

Photo Courtesy: Achal Jewels



RUBILLITE

MOZAMBIQUE PARAIBA

TOURMALINE

PINK MORGANITE

Photo Courtesy: RMC Gems



SEMI BRIDAL CHOKAR

Photo Courtesy:
GIE Gold



TOURMALINE BEADS

Photo Courtesy:
RGS Creation



COLOURSTONE RING

Photo Courtesy:
Achal Jewels



GREEN TOURMALINE

Photo Courtesy:
Lunawat Gems



TANZANITE

Photo Courtesy:
Precitone Co. Ltd.



RUBY

Photo Courtesy:
Biharilal Holaram



BLUE TOPAZ

Photo Courtesy:
RMC Gems



COLOUR BLOCK OF
EMERALD WITH POLKI

Photo Courtesy:
Birdhichand Ghanshyamdas



CHOKAR

Photo Courtesy:
GIE Gold



EMERALDO COLLECTION

Photo Courtesy:
Savio Jewellery



PINK SAP AND DIAMOND
RING IN 18K GOLD

Photo Courtesy:
Gem Plaza



DIAMOND EARRING

Photo Courtesy:
Valentine Jewellery (I) Pvt. Ltd.



VICTORIAN JEWELLERY

Photo Courtesy:
Jaipur Ratna



TOURMALINE SMOOTH BEADS

Photo Courtesy:
National Facets



TANZANITE

Photo Courtesy:
Lunawat Gems



EMERALD

Photo Courtesy:
Ramnarayan & Co.



AQUAMARINE

Photo Courtesy:
RMC Gems



CHANDELIER EARRINGS

Photo Courtesy:
Achal Jewels



BLUE TOURMALINE

Photo Courtesy:
Precitone Co. Ltd.



18K GOLD FINE ZAMBIA EMERALD
(18.30CTS) RING 18K

Photo Courtesy:
Onsaz Jewellers



AQUAMARINE
Photo Courtesy:
Lunawat Gems



TOURMALINE CUT
Photo Courtesy:
RGS Creation



ROSE CUT DIAMOND EARRINGS
Photo Courtesy:
Royal Gems & Jewels



TOURMALINE CARVING BEADS
Photo Courtesy:
National Facets



PADPRADSCHA SAPPHIRE
Photo Courtesy:
Biharilal Holaram



EMERALD POLKI CHOKAR
Photo Courtesy:
Shree Jee Jewels



**POLKI DIAMOND EMERALD
TANZANITE EARRING**
Photo Courtesy:
Valentine Jewellery (I) Pvt. Ltd.



UNCUT MELON NECKLACE

Photo Courtesy:
Shree Jee Jewels



TRILLION SHAPE MORGANITE
RING 18K GOLD

Photo Courtesy:
Onsaz Jewellers



EMERALD CUTTINGS

Photo Courtesy:
Ramnarayan & Co.

COMPANY

EMAIL ADDRESS

ACHAL JEWELS
 BIHARILAL HOLARAM
 BIRDHICHAND GHANSHYAMDAS
 GEMPLAZAJEWELLERYMFG.CO.PVT.LTD.
 GIE GOLD CREATIONS PVT. LTD.
 JAIPUR RATNA
 LUNAWAT GEMS
 ONSAZ JEWELLERS CREATIONS
 PRECITONE CO. LTD.
 NATIONAL FACETS
 RAMNARAYAN & CO.
 RGS CREATION
 RMC GEMS
 ROYAL GEMS & JEWELS
 SAVIO JEWELLERY

 SHREE JEE JEWELS
 TATIWALAS GEHNA
 VALENTINE JEWELLERY (I) PVT. LTD.

office@achaljewels.com
 anand@lakhi.net
 pr@birdhichand.com
 mail@gemplaza.net
 giegoldcreations@gmail.com
 rea@jaipurratna.com
 tech@lgcindia.com, jg@lgcindia.com
 anandrao@onsazjewellery.com
 anu@precitone.com
 management@nationalfacets.com
 ramnarayanco501@gmail.com
 rgsc creations4@gmail.com
 gyan.rmc@gmail.com
 yashdusad1@gmail.com
 saviojewellery@gmail.com
 factorysavio@gmail.com
 harshita@shreejeejewellers.in
 tg@tatiwalasgehna.com
 abhinav@valentinejewelleryindia.com



Jadau is a traditional art-form of crafting jewellery and has always been intricately associated with Indian weddings. To understand the current scenario better, we reached out to Mukesh Rela, Partner; Valentine Jadau, a company known for its modern lightweight, open-setting polki jewellery, fine craftsmanship, robust infrastructure, and highly skilled workforce, is set on a mission to redefine the polki tradition.

JADAU

Understanding the Current Scenario



Mukesh Rela
Partner, Valentine Jadau

How relevant is Jadau jewellery to changing trends?

Jadau Jewellery has evolved from its traditional roots to a more contemporary style that is very relevant to today's audience. Jadau jewellery is not only seen as traditional wedding jewellery, but also as a type of jewellery that can serve as a striking fashion statement piece that complements western wear.



A lot of leading fashion designers have diversified into Jadau bridal jewellery. How does that affect your trade?

Entering of fashion designers in the Jadau jewellery market has elevated design standards for all manufacturers. Adapting to evolving market trends ushers growth opportunities for all, especially when we create jewellery for these designers. We are dedicated to not only staying updated with trends but also embracing them confidently as we progress.

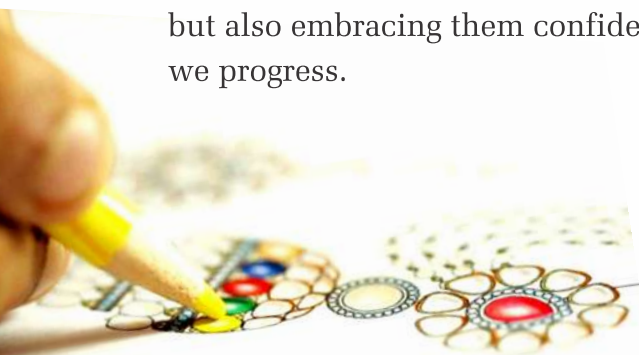

Ghat Making

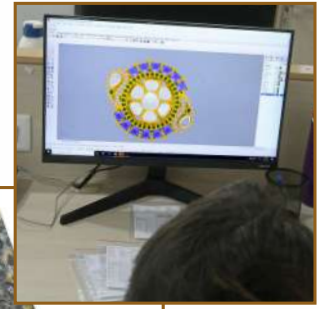

CAD Technique

Is CAD changing/altering the traditional way of crafting jewellery?

The integration of CAD technology in jewellery crafting has not only broadened our design horizons but also accelerated production.

What trends do you foresee in the festive season ahead?

As the upcoming festive season approaches, a noticeable trend emerges where pret polki jewellery gains traction as a favoured option for festive gifting. Jadau jewellery has transcended its traditional association solely with weddings; these pieces can now be worn for all occasions and festivals.



C/s Setting



Diamond Setting



Quality Checking



FRESH WATER PEARL

Presenting to our readers, some iconic snippets from rare collections of Pearl from the treasures of Dr Rajnikant Shah. The information about pearl has been provided by Gagan Choudhary.

Uncovering the Shell around Pearl

Pearl is an organic gem formed in oysters - saltwater molluscs or freshwater mussels. A pearl is formed, when a foreign particle enters its mantle or body tissue, the body cells build up concentric layers (known as 'nacre') around the particle to protect the mantle.

As per CIBJO, natural pearls are formed by various saltwater and freshwater molluscs within a natural pearl sac and without human intervention.

CIBJO defines cultured pearls, when a pearl is formed within a cultured pearl sac with human intervention in the interior of productive living molluscs in a variety of conditions depending upon the mollusc and the goals.

A pearl sac is naturally derived from the internal or external layer of the epithelium of the mantle or of the gill plates. The epithelial cells of the pearl sac secrete mainly nacre in the case of pearl-oysters and a non-

nacreous calcium carbonate in the form of aragonite or calcite in the case of molluscs other than pearl-oysters, which becomes deposited over the foreign body, forming a natural pearl in due course of time.

Today, majority of pearls are cultured by human intervention. Shell beads or mantle tissue are inserted into the pearl sac of pearl-producing mollusc or oyster and placing them into water in ambient temperatures. Over a period of time, the



SALT WATER KESHI PEARLS

oyster covers the bead nucleus with nacre. The pearls are then harvested from these oysters or molluscs. Depending on the type of oyster used and the environment conditions, pearls may be produced in freshwater (example, lakes) and saltwater (example, seas or oceans). Pearls in saltwater are produced by molluscs, while those in freshwater are produced by mussels.

Further, in some cases, natural pearl may be excreted out by the mollusc, oyster, or mussel at their own, but majorly these pearl-bearing molluscs are fished out from waters and pearls are extracted manually. On the other hand, since cultured pearls are grown in harvested molluscs or mussels, pearls thus formed are extracted

manually by opening the shells. The remaining flesh is used as food.

Currently, Japan is the largest producer of freshwater

pearls, while some common trade names used for saltwater pearls include South Sea and Tahitian pearls.

Quality of pearls can be judged by their characteristic optical effect, known as 'orient', which is visible as soft spectral colours on the surface, caused by interference of light from refraction and reflection of light by the layers of nacre. In addition to this, surface lustre or the quality of reflection along with smoothness are important aspects in determining the quality of pearls. Fine pearls do not have flaws or spots in the nacre – they have even, smooth surface texture and lustre. In addition to the surface lustre, their regularity of shape, size and colour also affect the value of pearls.

Dr Rajnikant Shah is a dynamic visionary who has worked tirelessly for the general welfare of the jewellery trade and its people.



A medical doctor by profession, he learnt the nuances of jewellery business and went on to become an icon in the field of gemstones. A jeweller, a philanthropist and an ardent devotee, Dr Shah has been a passionate connoisseur of gemstone artefacts and jewellery and his contribution towards gems and jewellery museum is immense.

Gagan Choudhary, FGA is the Director at IIGJ- Research & Laboratories Centre



(Formerly, GJEPC-Gem Testing Laboratory, Jaipur). He has a Masters' Diploma in Gem Identification from Gem Testing Laboratory, Jaipur, India, a Diploma in Gemmology from Gem-A, UK and has completed the Scientific Gemmology Course from SSEF, Basel.



SOUTH SEA PEARLS

Images Courtesy: Bhagyaratnam

PEARLS

Description

Name– Maybe derived –from “Perna” or Spherical shape “sphaerula”.

Pearl is a concentration formed by Mollusk and consists of some material as Mollusk Cell. Principle Mineral is Aragonite Shell, contains also conchiolin.

Baroque Pearls are irregular shaped. Valuables are spherical and drop like.

Salt Water Pearls are referred as Oriental Pearls. Others are Fresh Water Pearls.

Culture Pearls are those that are grown on Pearl farm.

Color– White, Pink, Silver, Cream, Golden, Green, Blue, Black; Varies with type of Mollusk and the water

Moh’s Hardness – 2.5-4.5

Density– 2.60-2.85
When density is > 2.73 it is cultured Pearl while density of natural Pearls is lower

Refractive Index– 1.52-1.56

Transparency– Translucent to Opaque

Crystal System – Orthorhombic

Chemical Composition – Calcium Carbonate Pearls are sorted by size and stringed together

Size – Pins head to Hen’s egg. Largest one is Hope Pearl

Stamp

Rough Stones



Cut Stones



Jewellery



Description

Mother of Pearl– known as Nacre. They are more valuable.

They are formed by an irritant that has intruded into the shell of mollusk

Aging – dull tissues appear – average life span 100-150 years

Taking care of Pearls –They are sensitive to acid, perspiration, cosmetics, and hair spray. Easily scratched, avoid contact with metal

Valuation –Most valuable are spherical or drop like with deep luster and good color. Some of finest Pearls are found in Persian Gulf & Sri Lanka

Matching Pair of Pearls is more valuable

Uses – Jewellery & Pearl Strings, Hard layer of beautiful, indecent and durable substance. Mother of Pearl has been used in utensils and ornaments like buttons and inlays

Bombay is an important center for Pearl trade



Stamp Blocks



First Day Covers

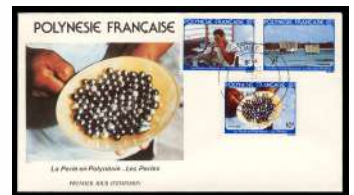

Souvenir Sheets

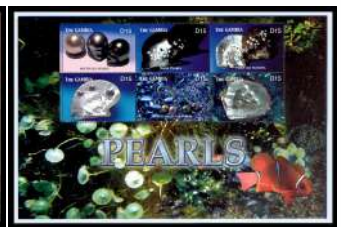

Proofs



Art Work

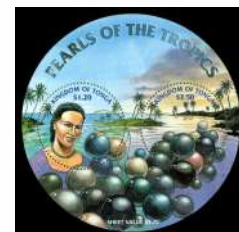

A Thematic Journey into the World of Gemstones, Minerals, Jewellery, Clocks, Coins, Gold & Silver
www.drshahstamps.com ; www.stampsongemsandjewelry.com
doctorrshah@gmail.com



Savio
Jewellery



*"Bringing in the
vigour of creativity
with skilful craftsmanship
to create exquisite
jewel pieces"*

Guinness World Record Holder (2015-2018)

Jewellery House honoured by the President of India Late Shri Pranab Mukherjee

CORPORATE OFFICE: 223-224, 1st Floor, Apex Mall, Lalkothi, Jaipur-302015, INDIA, Tel: 0141-4012211

FACTORY: E-71, Jewellery Zone, Sitapura Industrial Area, Jaipur-302022, INDIA, Tel: 0141-2771970

E: saviojewellery@gmail.com, W: www.saviojewellery.com

 [saviojewellery](https://www.instagram.com/saviojewellery)

 [jewellerysavio](https://www.facebook.com/jewellerysavio)



BIRDHICHAND GHANSHYAMDAS
JEWELLERS

Luxury Bridal Jewellery

Jaipur - 9, Lakshmi Complex, M. I. Road | T:+91-141-2379228 | E: jaipur@birdhichand.com
New Delhi - D 21, Defence Colony | T:+91-11-40115623, 40115624 | E: delhi@birdhichand.com
www.birdhichand.com



TATIWALAS
GEHNA

City Pluse Mall, Narayan Singh Circle, Jaipur, Rajasthan
Sanchit Tatiwala 91-9829079954/ Sumil Tatiwala 91- 9828068444



Wild & Royal



JEWELS OF JAIPUR™

GIE GOLD CREATIONS PVT. LTD.

f t @/jewelsofjaipur

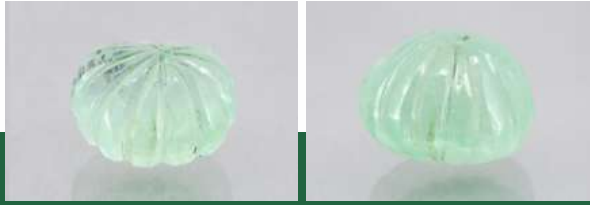

CASE STUDY

COLOMBIAN VS. RUSSIAN EMERALDS

ORIGIN & DETERMINATION OF GEMSTONES: Perspective and Challenges

GAGAN CHOUDHARY, FGA

INTRODUCTION

The last three issues of the Gem World carried the article titled, 'Origin Determination of Gemstones: Perspective and Challenges' discussed about separation of Colombian and Afghanistan (Panjshir) emeralds, followed by separation of Zambia, Brazilian and Ethiopian emeralds, and then a dedicated article on Russian emerald and Beryl. This article is an extension of the same subject discussing about the similarities and differences between two well-established origins – Colombia vs Russia, mainly because of the fact that emeralds from these two origins appear very similar to the unaided eyes, due to their green colours of low saturation. Carved beads of light to pale green colours from both these deposits are

routinely submitted at the IIGJ-Research & Laboratories Centre, Jaipur for their origin certification.

As discussed in previous articles, origin determination of gemstones is mainly dependent on the following factors:

Geological setting of the locations from where stone is originated: nature of host rock, interaction between the host rock and the surrounding rocks, pressure-temperature conditions and chemical environment at the time of formation.

Gemmological-mineralogical characterization of the gemstone: inclusion features (type and nature of other minerals present, phase-inclusions, growth pattern, etc.), optical properties, spectral fingerprinting (absorption patterns or infra-red features) and chemical fingerprinting.



Figure 1. Use of carved emerald beads from Russia and Colombia are quite popular in Polki Jewellery.

Image courtesy: Achal Jewels

The gemmological-mineralogical properties are governed, directly or indirectly, by the geological setting under which a gemstone is formed.

Few gemstones grow in similar geological setting and as a result their gemmological properties also tend to overlap in terms of inclusion features, optical characteristics and chemical fingerprint (especially major and minor). In such cases, separation between two locations requires very minute detailing and analysis, which may not be performed in non/ill-equipped laboratory.

CASE STUDY: COLOMBIAN VS. RUSSIAN EMERALDS

Due to their low saturated colours and availability in large sizes, use of carved emerald beads originating from Colombia and Russia are quite popular in necklaces and pendants, with other coloured gemstones and diamond Polki. Majority of Russian and Colombian emeralds used as carved beads range

from yellowish green to bluish green of medium to low saturations; rich and pure green emeralds with high saturation are mainly faceted or used as cabochons, however, faceted stones in lower saturations are also available. Emeralds from both these deposits are also found in light green to very pale green, almost turning into near-colourless. These light green to near-colourless stones are not classified as emeralds, but green beryl or Goshenite or simply beryl.

RUSSIAN EMERALDS



COLOMBIAN EMERALDS



Figure 2. Colombian and Russian emeralds appear very similar to the unaided eyes as seen in this illustration. All five emeralds in top row are of Colombian origin while those in bottom row are of Russian origin.

Geological Environment

Emeralds from Russia are associated with mica schist resulting from tectonic-magmatic processes, while those from Colombia are associated with tectonic-metamorphic activities involving hydrothermal fluids. Due to the difference in formation conditions, their host rocks are also different. However, similarities in their appearance or light tones are due to low iron content in their host rocks.

Inclusion Features

Since Russian emeralds are associated with schist, mica is a common mineral inclusion present. However, the most characteristic and important inclusion scene includes parallel iridescent thin films oriented along the basal plane. In addition, numerous fluid inclusions like 2/3-phase, elongated phase and long tubes are also commonly seen; phase inclusions are often surrounded by whitish fringes/films.

Deposits in Colombia are formed from mineral rich hydrothermal fluids, and hence, emeralds originating from Colombia contain numerous fluid inclusions trapped in cavities. These cavities may take a range of shapes and patterns. One classic pattern of such filled cavities is three or multi-phase inclusion, often with jagged outlines. This is commonly referred as 'jagged 3-phase inclusion', where a cavity contains multiple phases of matter, namely, liquid, solid and gas.

Although, emeralds from both these deposits display a different set of inclusions, absence of characteristic features makes the identification and separation of these emeralds challenging. It is to be noted that occasionally, Russian emeralds also display three-phase or multi-phase inclusions similar to those seen in Colombian emeralds. However, experienced eyes can differentiate between the patterns of three-phase inclusions of Russian and Colombian emeralds.

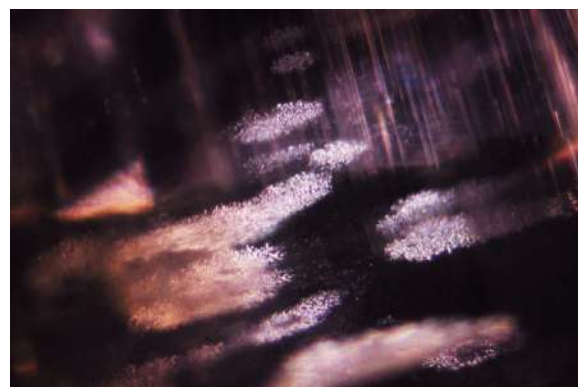

Figure 3. Plane of liquid films appear iridescent under oblique illumination in Russian emerald.

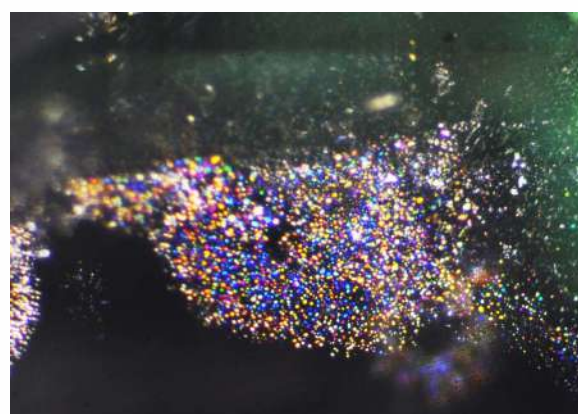

Figure 4. Planes of reflecting liquid films oriented along the basal plane and long tubes in perpendicular direction are characteristic features seen in Russian emerald.

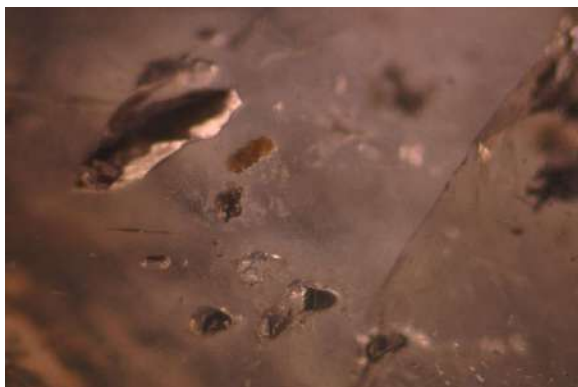

Figure 5. 2-phase inclusions in Russian emeralds often display fringes around them.

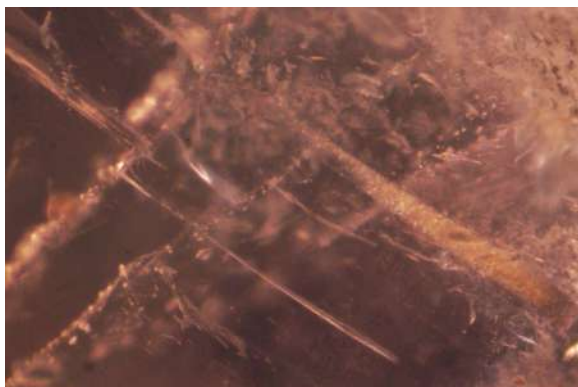

Figure 6. Elongated phase inclusions in Russian emeralds are also a common feature.

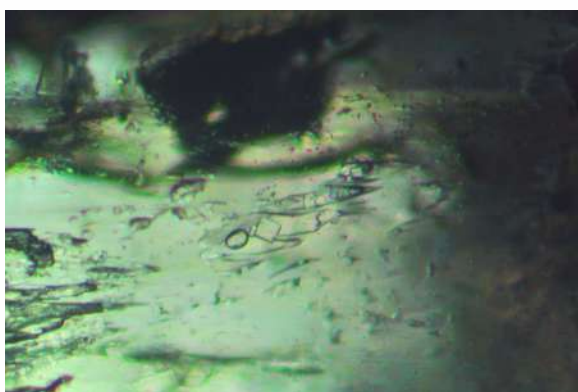

Figure 7. Overall inclusion scene in Colombian emerald is characterized by fluid-filled cavities, commonly referred as phase inclusions with jagged edges. Such similar inclusion scene makes the separation between emeralds originating from Colombia and Russia convincing, when seen.

Chemical Fingerprinting

In most of the gemmological laboratories, chemical fingerprinting is commonly performed using Energy Dispersive X-Ray Fluorescence (EDXRF) spectrometer, however, considering the limitations of EDXRF all major laboratories including IIGJ-Research & Laboratories Centre have now started using more advanced, sophisticated and sensitive technique for chemical fingerprinting, Laser Ablation-In Coupled Plasma Mass Spectrometer (LA-ICPMS). This instrument has the capability of detecting the presence of trace elements up to Parts per Billion (ppb) levels, which become very useful in identification and separation of emeralds from Russia and Colombia.

Due to the overlap of chemical data, not only the binary plots, but ternary diagrams of selected trace elements are

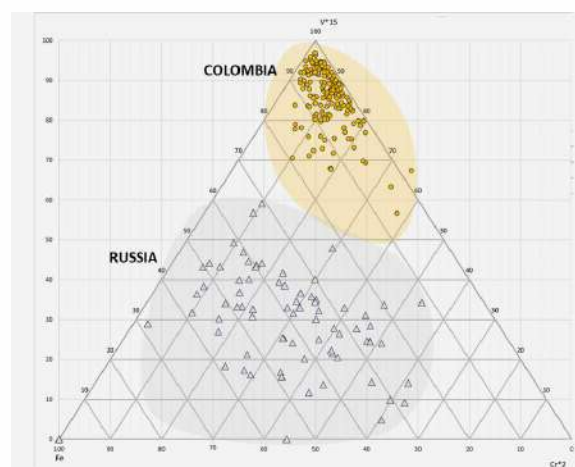

Figure 8. This ternary diagram/plot of V-Fe-Cr provides useful separation of Russian and Colombian emeralds. Such plots are routinely used for origin determination at the IIGJ-Research & Laboratory Centre from the data collected on highly sensitive and advanced instrument, LA-ICPMS.

used at the IIGJ-Research & Laboratories Centre for separation of these origins; this is a standard practice followed by all major gemmological laboratories too.

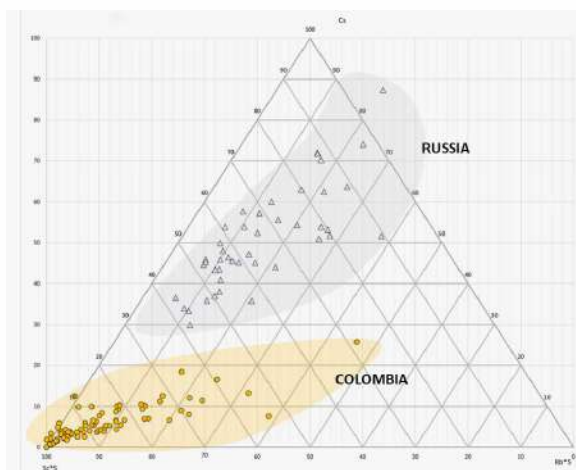

Figure 9. This ternary diagram/plot of Cs-Sc-Rb provides additional information and separation of Russian and Colombian emeralds. Such plots are routinely used for origin determination at the IIGJ-Research & Laboratory Centre from the data collected on highly sensitive and advanced instrument, LA-ICPMS.

CAUTION: SEPARATION OF EMERALDS AND BERYLS

Due to their light tones or pale colours, it becomes important to first establish if the emerald under test is an emerald and not just a beryl. Such light-coloured stones first require detailed analysis for detection of presence or absence of the key impurities – chromium and/or vanadium. It is being reiterated that presence of these impurities qualifies green-coloured beryl as emerald, while absence of these impurities qualifies the stone as only green beryl. Low saturated emeralds and green beryl from Russia are routinely analysed by UV-Vis-NIR spectrometer, where finer details

associated with low chromium concentrations are recorded.

CONCLUSION

This case study of Colombian and Russian emeralds illustrates the challenges of not only the determination of origin but also whether the emerald is an emerald, and not a green beryl. Although, Russian emeralds are characterised by planes of iridescent thin films, while Colombian emeralds by jagged 3-phase inclusions, but in absence of characteristic inclusions, origin determination will become highly challenging if based only on microscopic observations and basic gemmological tools. Therefore, authentic reference samples and above-mentioned analytical tools and procedures must be integrated for reliable and consistent deduction of origin, along with the microscopic observations.

Acknowledgement: To Priti Bhabhor (Executive-Technical Analyst) for data collection, analysis of data and creation of correlation plots.

ABOUT THE AUTHOR



Gagan Choudhary, FGA is the Director at IIGJ-Research & Laboratories Centre (Formerly, GJEPC-Gem Testing Laboratory, Jaipur). Choudhary has a Masters' Diploma in Gem Identification from Gem Testing Laboratory, Jaipur, India, a Diploma in Gemmology from Gem-A, UK and has completed the Scientific Gemmology Course from SSEF, Basel. He is currently in charge of certification and research activities of the laboratory.

For more information, write at gtl@gjepcindia.com

DESIGN SPEAK

Design Speak is an initiative of Gem World to promote upcoming talent in the industry.

Glance through the beautiful designs created by the students of Indian Institute of Gems and Jewellery (IIG), Jaipur.



HENIL FICHADIYA

Email: henil.fichadiya204@gmail.com
Theme: Unbounded Eternity



NANDINI AGARWAL

Email: nandiniagarwal1305@gmail.com
Theme: Celestial Allure

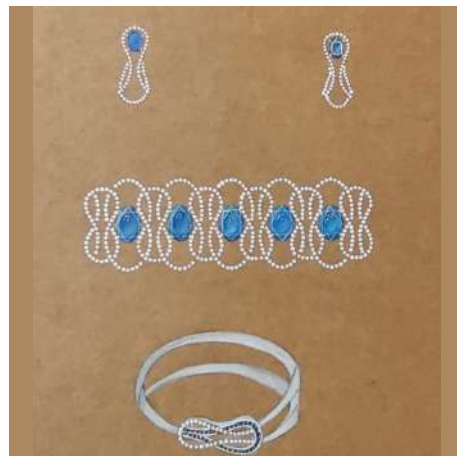

PRACHI SURANA

Email: prachisurana2002@gmail.com
Theme: Tie the Knot



SALONI BHAWASAR

Email: shinalibhawasara@gmail.com
Theme: unitarian church in charleston



SALONI BHAWASAR

Email: shinalibhawasara@gmail.com
Theme: unitarian church in charleston



SAMRIDHI AGARWAL

Email: samridhiagarwal591@gmail.com
Theme: Betta fish



SAMRIDHI AGARWAL

Email: samridhiagarwal591@gmail.com
Theme: Betta fish



TUSHAR SINGH

Email: tusharsingh3103@gmail.com
Theme: The Wind Collection

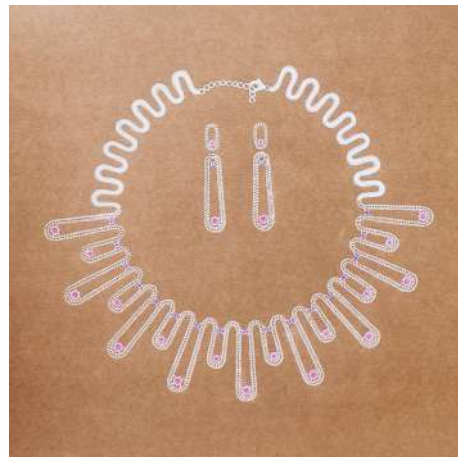

YAASHIKA SEERWANI

Email: yaashikaa2702@gmail.com
Theme: Shades that make a Statement

SGJIA Lays Foundation Stone for Association Building



The Sitapura Gems and Jewellery Industry Association (SGJIA) achieved a significant milestone on July 26th, 2023 by laying the foundation stone for its upcoming association building in the Sitapura Industrial Area. The event witnessed esteemed dignitaries and industry leaders, emphasizing SGJIA's role in fostering growth and collaboration within the gem and

jewellery sector. The ceremony featured Kuldeep Ranka, Chairman, Rajasthan State Industrial Development and Investment Corporation (RIICO), as the Chief Guest, and Rajiv Arora, Chairman, Rajasthan State Small Industries Corporation (RAJSICO), presiding over the event. Notable guests included Pramod Agrawal, Chairman, National Gem and Jewellery Skill

Council of India (NGJSCI), and Nirmal Bardiya, Regional Chairman, Gem & Jewellery Export Promotion Council (GJEPC). Kuldeep Ranka praised SGJIA's endeavours and urged entrepreneurs to have a broader vision. Rajiv Arora highlighted the state government's efforts to boost exports from Rajasthan. Arvind Gupta, President, SGJIA, extended a warm welcome to the esteemed guests and trade dignitaries. Vijay Chordia, Convenor SGJIA, presented the plans for the new building and expressed gratitude to the donors. Jaideep Gupta, Secretary, SGJIA, extended gratitude to all guests.





ROYAL
GEMS & JEWELS



A FINE REFLECTION OF
LUXURY AND EXCELLENCE

Fine Jewellery Boutique Store.
135, M. I. Road, Jaipur- 302001 INDIA

Phone: +91-141-4901188, Mobile: +91-98292-66772, Email: info@royalgemsandjewels.com
Website: www.royalgemsandjewels.com

NATIONAL FACETS

JAIPUR

SINCE 1980



BEADS

CUTS

CABS

CARVINGS

Flag Hoisting on Independence Day



and enthusiastically participated in patriotic song program organised by the Jewellers Association and enjoyed the refreshments. President, D.P. Khandelwal, Vice President, Alok

The Jewellers Association Jaipur organises a gala celebration for flag hoisting on August 15 every year. This year, the flag hoisting ceremony took place at Johari Bazar and at Janopyogi Bhawan. The members of the Association gathered for flag hoisting ceremony

Sonkhiya, Hon Secretary, Neeraj Lunawat, Jt. Secretary, Raju Mangodiwala, Past President, Nirmal Bardiya, Vijay Kedia, Sanjay Kala, Ramsharan Gupta and other office bearers and members were present on the celebrated morning.

JA Meets Bohra (Member of Parliament) for Custom Related Issues

A delegation of members from Jewellers Association Jaipur (D P Khandelwal, President; Ashok Maheshwari, Ajay Godha) met Ramcharan Bohra, Member of Parliament, at Johari Bazar on August 18th 2023.

D P Khandelwal, expressed the problems faced in export and import of goods, especially in customs. The delegation also put forth the demand to increase manpower and infrastructure to expedite the clearance of parcels that are imported in 24hrs. They



Jewellers Association Delegation with Ramcharan Bohra (Member of Parliament)

also requested an inspection of the custom-clearance process to look into the factors causing the delay and their relevant correction. Ramcharan Bohra assured his cooperation and agreed to meet the officials of customs and Airport authority to solve the problem.

Marwari Yuva Manch and Jewellers Association Organised 'Cyclothon 3.0'

To inspire and promote importance of sports and fitness amongst youth, the Marwari Yuva Manch and Jewellers Association organised Cyclothon 3.0 in Jaipur on 27th August 2023. Rishabh Bairathi, Coordinator, said that the event saw participation of 500 cyclists and the participants were given t-shirts, wrist bands, medals and refreshments.

Cyclothon began from Gandhi Circle, Jaipur and was flagged off by C P Joshi, BJP State President in the presence of Satish Poonia, BJP State Past President; Ashok Parnami, Jaipur MP Ramcharan Bohra, JA President D P Khandelwal, Hony. Secretary Neeraj Lunawat, & other JA Committee Members and a large number of jewellers.



Glimpses of the Cyclothon



JA Meets & Greets Narayan Murthy



Narayan Murthy receiving a traditional and warm welcome from the Jewellers Association members

Chairman RAJSICO; D P Khandelwal, President; Raju Mangodiwala, Jt. Secretary; Ashok Bagla, JAS Convenor and other office bearers of the Association extended a warm welcome to Narayan Murthy in the Rajasthani tradition.

The office bearers of the Jewellers Association Jaipur met Infosys Founder, Narayan Murthy, on 26th August during his Jaipur visit and discussed expansion of various industries of Rajasthan at length. Rajeev Arora, Chairman Rajasthan Export Promotion Council &

Murthy acknowledged that Jaipur's gem and jewellery trade has been a vital contributing partner in India's economy. He was also informed about the cutting and polishing of coloured gemstones, bulk business, jewellery designing, manufacturing and retailing that are synonymous with Jaipur.



GEM WORLD

Official Magazine Of The Jewellers Association, Jaipur

Know • Connect • Grow



The 49 year old magazine has always enjoyed a huge reader base in India as well as across the globe. We invite you to use this platform to advertise in the magazine and expand your access to a global audience in different parts of the world. Come forth and showcase your business in one of the most read jewellery magazines of the trade. This e-magazine will be circulated amongst a wide reader-base, hence your brand-reach is unlimited.

For advertisement tariff or more enquiry, contact:

+91 72299 54040 | +91 99502 11331

E: gemworld@jajipur.com

JAIPUR'S GEM BOURSE

GoR Allocates 44,000 sqmtr Land in Sitapura



GJEPC and Jewellers Association Jaipur form SPV for implementing Jaipur Jeweller's dream project. The trading centre to have 1,500-2,000 units.

The Gem & Jewellery Export Promotion Council (GJEPC), the apex trade body sponsored by the Ministry of Commerce & Industry, Government of India (GoI), has teamed up with the Jewellers Association Jaipur (JAJ) to form a Special Purpose Vehicle (SPV), Jaipur Gem & Jewellery Bourse (JGJB) to implement the first-of-its-kind Jaipur Gem & Jewellery Bourse 'dream project'. This global gemstone trading centre is expected to house 1,500-2,000

units of coloured gemstone and jewellery units, labs, banks, insurance, logistics, and security service providers among others.

The foundation stone is expected to be laid soon and this will augment Jaipur's status as the largest cutting and polishing centre for gemstones in the world. On 30th August, the Government of Rajasthan (GoR) approved the allocation of approximately 44,000 square meters of land in Sitapura at 3 times the reserve rate on a 99 year lease for the establishment and development of the Jaipur Gem & Jewellery Bourse (JGJB). This strategic decision is aimed at not only promoting the gem and jewellery sector but also fostering economic growth by creating an environment

conducive to trade and investment in the indigenous gem & jewellery industry.

The SPV created by the Memorandum of Understanding (MoU) will be promoted and registered as a Section 8 company under the Companies Act, 2013, which will lead to the creation of the Jaipur Gem Bourse. The bourse will also house brokers' chambers, a trading hall, a Special Notified Zone, Customs Clearance Centre and display shops, among other facilities.



**Pramod Agrawal (Derewala),
Chairman,
Jaipur Gem &**

Jewellery Bourse, said, “Over 1100 members of the gem & jewellery trade associations have confirmed their participation in this dream project. GJEPC signed a MoU with the Jewellers Association, Jaipur, in 2019 to create a SPV to establish a Gem Bourse in the Pink City. The bourse is set to have state-of-the-art infrastructure, play a pivotal role in nurturing growth for the industry catering to both domestic and international clients.”



**D.P. Khandelwal,
President,
Jewellers
Association**

Jaipur, added, “We are about to enter a great new era for Jaipur's gem and jewellery industry. The cabinet's strong support for providing land will create new possibilities. In this new phase, the Jaipur Gem and Jewellery Bourse will not only be the foremost place for business, but also a symbol of innovation, collaboration, and economic growth.”



**Nirmal Bardiya,
Regional
Chairman,
Rajasthan GJEPC**

said, “I'd like to extend my deepest gratitude to the Hon' Chief Minister for announcing the land allotment for Gem Bourse in Sitapura area, the hub of gems and jewellery. The location is most ideal for trade because of the proximity to the airport and the existing industries, SEZ, GJEPC Lab, and other trade related institutes. With all amenities under one roof, this gem bourse will become a huge trade centre of the world in coming years.”

Gemfields' Ruby Auction Concluded

Gemfields organized yet another successful auction of ruby. The auction comprised mixed-quality rough rubies and was held during the period 5 - 20 June 2023.



Highlights:

June 2023 Mixed-Quality Ruby Auction

- Total auction revenues of USD 80.4 million
- 91 of the 94 lots offered for sale were sold (97%)
- Average realised price of USD 265.99 per carat
- The 19 auctions of Montepuez Ruby Mining Limitada's ("MRM") gemstones held since June 2014 have generated USD 978.5 million in total revenue
- One lot of 26.8kg (representing some

30% of the total weight offered) remained unsold.

As a result, the average price per carat realised at this auction was considerably higher than it would have been had this lot also been sold.

The auction lots were made available in Bangkok for private, in-person viewings by customers. Following the viewings, the auctions took place via an online auction platform specifically adapted for Gemfields and which permitted customers from multiple jurisdictions to participate in a sealed bid

process.

The rough rubies were extracted by MRM (which is 75% owned by Gemfields and 25% by Mozambican partner Mwiriti Limitada). The proceeds of this auction will be fully repatriated to MRM in Mozambique, with all royalties due to the Government of the Republic of Mozambique being paid on the full sales price achieved at the auction. The results of the five most recent mixed-quality MRM ruby auctions are summarised in the table below (and earlier results are available at www.gemfieldsgroup.com)

AUCTIONS & EXHIBITIONS

AUCTION RESULTS (MIXED QUALITY)	Apr '21 AUCTION (7 sequential mini-auctions)	Dec '21 AUCTION (7 sequential mini-auctions)	Jun '22 AUCTION (7 sequential mini-auctions)	Dec '22 AUCTION (7 sequential mini-auctions)	Jun '23 AUCTION (7 sequential mini-auctions)
Dates	15 Mar – 8 Apr 2021	8 Nov – 9 Dec 2021	30 May – 17 Jun 2022	21 Nov – 8 Dec 2022	5 – 20 Jun 2023
Location	Various/ Online	Various / Online	Bangkok / Online	Bangkok / Online	Bangkok / Online
Type	Rough Ruby (Higher, Medium and Commercial Quality), no Corundum	Rough Ruby (Higher, Medium and Commercial Quality), no Corundum	Rough Ruby (Higher, Medium and Commercial Quality), no Corundum	Rough Ruby (Higher, Medium and Commercial Quality), no Corundum	Rough Ruby (Higher, Medium and Commercial Quality), no Corundum
Carats offered	726,610	681,013	610,135	525,246	446,202
Carats sold	343,952	667,589	387,681	431,671	302,317
No. of companies placing bids	52	49	49	44	51
No. of lots offered	94	107	119	104	94
No. of lots sold	89	104	112	98	91
Percentage of lots sold	95%	97%	94%	94%	97%
Percentage of lots sold by weight	*47%	98%	64%	82%	**68%
Total sales realised at auction	USD 58.9 million	USD 88.4 million	USD 95.6 million	USD 66.8 million	USD 80.4 million
Average per carat sales value	USD 171.33/carat	USD 132.47/carat	USD 246.69/carat	USD 154.84/carat	USD 265.99/carat



**One lot of 76,343 grams (representing some 53% of the total weight offered) remained unsold at the March | April 2021 auction. As a result, the average price per carat realised at this auction was considerably higher than it would have been had this lot also been sold.*

***One lot of 26,806 grams (representing some 30% of the total weight offered) remained unsold at the June 2023 auction. As a result, the average price per carat realised at this auction was considerably higher than it would have been had this lot also been sold.*



ज्वैलर्स असोसिएशन, जयपुर

वर्ष 1927 में स्वतंत्रता-पूर्व युग में स्थापित, ज्वैलर्स असोसिएशन की कल्पना जयपुर के रत्न और आभूषण व्यापार के विकास को बढ़ावा देने के विचार के साथ की गई थी। वर्तमान में असोसिएशन जौहरी बाजार जयपुर में अपना कार्यालय चलाता है। आज इस असोसिएशन में सदस्यों की संख्या 6500 से अधिक है।

सदस्यता के लाभ

- सदस्यों के लिए वीजा रिकमेंडेशन लेटर उपलब्ध कराना।
- IIGJ रिसर्च एंड लैबोरेट्रीजसेंटर द्वारा LAB TESTING पर 10% छूट।
- सदस्यों के व्यापारोत्थान के लिए विभिन्न TRADE SHOWS का आयोजन।
- JAGS SHOW में विशेष दरों पर बूथ उपलब्ध कराना।
- अन्य SHOWS की तुलना में JAS SHOW में सस्ती दरों पर बूथ उपलब्ध कराना।
- सदस्यों को जनोपयोगी भवन में विवाह व अन्य समारोह के लिए आरक्षण करवाने पर 50% छूट।
- व्यापार में आने वाली विभिन्न समस्याओं पर समय-समय पर बातचीत व समाधान।
- सदस्यों के मध्य व्यापारिक विवादों का निपटारा।
- विभिन्न विषयों पर सेमिनार आयोजित कर व्यापार हित में सदस्यों का ज्ञानवर्धन।
- जैम-वर्ल्ड पत्रिका के माध्यम से सदस्यों तक जवाहरात उद्योग से जुड़ी वैश्विक जानकारी पहुँचाना।
- असोसिएशन परिसर में धर्मकांटा की सुविधा।
- विभिन्न अस्पतालों से हेल्थ चेकअप एवं उपचार के लिए सदस्यों को छूट के लिए अनुबन्ध।
- प्राकृतिक आपदाओं एवं विपत्ति के समय असोसिएशन सर्वदा सदस्यों के साथ होती है। जैसे की कोविड-19 महामारी के समय सदस्यों के लिए निःशुल्क टीकाकरण, कोविड केयर सेंटर व ऑक्सीजन कन्संटेन्टर की व्यवस्था व गहियों के सार-संभाल की व्यवस्था।

सामाजिक सरोकार के विभिन्न कार्य

- जौहरी बाजार व चौड़ा रास्ता के बाजारों में सघन वृक्षारोपण।
- स्वच्छ भारत अभियान के अंतर्गत पॉलीथीन के विरुद्ध कपड़े के थैलों का वितरण।
- कोविड लॉकडाउन के दौरान राष्ट्रीय राजमार्गों पर भोजन व पानी की व्यवस्था।
- जयपुर के परकोटे में रत्न तराशने वाले कारीगरों व अन्य व्यक्तियों को राशन किट वितरण।
- पूरे वर्ष जौहरी बाजार एवं आगरा रोड स्थित सार्वजनिक प्याऊ की व्यवस्था।
- आपदा के समय विभिन्न राहत कोषों में योगदान जैसे-भुज में भूकंप त्रासदी, उत्तराखंड त्रासदी, पुलवामा त्रासदी, कोरोना आदि।

आप सभी से अनुरोध है कि आपके संपर्क में जयपुर के रत्न एवं आभूषण व्यापारी जो असोसिएशन से नहीं जुड़े हैं उन्हें सदस्यता लेने के लिए प्रेरित करें जिससे असोसिएशन और सशक्त होगा। इससे हमारा व्यापार तो बढ़ेगा साथ ही विश्व में जयपुर ब्रांड बनकर उभरेगा।

डी पी खण्डेलवाल
अध्यक्ष

नीरज लुणावत
मानद मंत्री



RNC GEMS

1987

(RAM NARAYAN & COMPANY)



HOUSE OF FINEST
EMERALDS

Emerald & Rubylite Necklaces | Precision Cut Emeralds | Fine Emerald Carvings
Wide Array of Emerald Cabochons | Calibrated Emeralds



+91 9680632730 / 9828011414

ramnarayanco501@gmail.com |   /rncgems

RAM NARAYAN & COMPANY

501, SHYAMAL, ADARSH NAGAR, BEES DUKAN, JAIPUR, RAJASTHAN



SHREE JEE

JAIPUR

*Fine Jewelry
Since Generations*

G-10 Man Upasana Plaza, Sardar Patel Marg, C-Scheme, Jaipur

📞 Book An Appointment +91 9950514440 +91 0141 2371444 🌐 shreejeejeweller.com 📷 [shreejeejaipur](https://www.instagram.com/shreejeejaipur)

BH
SINCE 1941

BIHARILAL HOLARAM



SPECIALISED IN FINE ASTROLOGICAL
PRECIOUS GEMSTONES & DIAMOND

75, GOPAL JI KA RASTA, JOHARI BAZAR, JAIPUR -302 003
TEL: 91 141 2571110 / 2575848 / 4082222
CELL : +91 9829212126, 9829063848

901,2ND, NARENDRA PALAZA,
GANGA MATA STREET, GOPAL JI KA RASTA,
JAIPUR 302003 (RAJ.) INDIA

EMAIL : BIHARILALHOLARAMJEWELLERS@LAKHI.NET



RGS Creation

Import, Exports & Manufacturer of Semi Precious Stones
We also deals in Rough Stones

Address :

Shop No. 257,
First Floor,
Choura Rasta,
Jaipur (Rajasthan) India

Contact Person :

Govind Agarwal : 9829063563
Sandeep Jain : 9929091900
Seemant Jain : 9928571296
Rishabh Jain : 9784479736

E-mail : rgscreations4@gmail.com



JAIPUR RATNA
Mfg. Pvt. Ltd

**Manufacturer and Wholesaler of Antique South Indian, Gold,
Kundan Meena Diamond Polki Fusion Jewellery**

453. Mawa Wala Complex, Lal ji Saand Ka Rasta, Chaura Rasta, Jaipur - 302003

Tel: +91 141 2310085 | M: +91 9587020333, +91 95872 96666

E: crm@jaipurratna.com | W: www.jaipurratna.com



Jewellery Manufacturers, Wholesalers & Exporters



ONSAZ JEWELLERY CREATIONS

Jewellery Manufacturers, Wholesalers & Exporters

G-1-38, Gems And Jewellery Zone, Epip, Tonk Rd, Sitapura Industrial Area, Jaipur, Rajasthan 302022 web:- www.onsazjewellery.com,

Email:- marketing@onsazjewellery.com | +91 98291 33215

रुकने-ठहरने, शादी-विवाह, मीटिंग-कॉन्फ्रेंस
हर ज़रूरत के लिए, ज्वैलर्स एसोसिएशन जयपुर द्वारा संचालित

आपका जनोपयोगी भवन



जनोपयोगी भवन: ए-14-15, गोविन्द मार्ग, जनता कॉलोनी, जयपुर-4

जयपुर में जनता कॉलोनी जैसी बेहतरीन लोकेशन पर तीन मंजिला भवन। यहां उचित किराये पर आपके रुकने-ठहरने, शादी-विवाह, मीटिंग-कॉन्फ्रेंस जैसी ज़रूरतों के लिए कमरे, हॉल, मीटिंग रूम, लॉन और अन्य सुविधाएं आपकी सेवा में उपलब्ध है।

जनोपयोगी भवन में आपके लिए...

शादी-विवाह के लिए गार्डन, ए.सी. कमरे, छोटा हॉल, बड़ा हॉल, किचन, स्टोर, लॉन आदि

ज्वैलर्स एसोसिएशन के सदस्यों के लिए 50% छूट

डी.पी. खण्डेलवाल
अध्यक्ष

नीरज लुणावत
मानद सचिव

महावीर कुमार डागा
संयोजक

बुकिंग या अन्य जानकारी के लिए सम्पर्क करें – राकेश शर्मा – मोबाइल : 954 9149 851 • फोन : 0141 2614014

email: jb@jajaipur.com • Web: www.jajaipur.com



Jewellers
Association
Jaipur

GEM WORLD

Official Magazine Of The Jewellers Association, Jaipur

Know • Connect • Grow

E-MAGAZINE 2023 -24

Gem World, the official magazine of the Jewellers Association Jaipur, is one of the leading trade publications in the country and enjoys a wide readership.

The e-magazine is bilingual and released in English as well as Hindi. The 49 years old magazine has always enjoyed a huge reader base in India as well as across the globe. We invite you to use this platform to advertise in the magazine and expand your access to a global audience in different parts of the world.

Advertising details are as follows:

S.no.	ADVERTISEMENT PLACEMENT	TARIFF	INCLUSIONS
1.	1st page (Just after Cover Page)	1,50,000/-	1 full page size advertisement in 6 editions
			6 product feature in Trendy Affairs in all 6 editions with credits
2.	Within first half of Magazine	60,000/-	1 full page advertisement in 6 editions
			4 products feature in Trendy Affairs in all 6 editions with credits
3.	In second half of the Magazine	30,000/-	1 full page advertisement in 6 editions
			2 products feature in Trendy Affairs in all 6 editions with credits

- GST extra.
- Rights to select the advertiser reserves with Gem World magazine.
- Advertisement will be first come first serve basis.
- Creatives are supposed to be provided by sponsors in A4 (8.25" x 11.75") Portrait in PDF high resolution size.
- Prices are subject to increase after 6 issues.

For more details, contact:

Ritu 72299 54040

Anuj 99502 11331

Email:

gemworld@jajaipur.com

HEALTH PACKAGE



JEWELLERS WELLNESS PACKAGE

✓ Preliminary Tests

CBC

Haemoglobin
Packed Cell Volume(PCV)
MCV
MCH
MCHC
RBC
RCDW
TLC
DLC

ESR

Urine Routine

Volume
Colour & Appearance
pH & Specific Gravity
Protein & Bilirubin
Sugar
Ketones
WBCS/HPE
RBCS/HPE
Epithelial Cells/HPE
CASTS
Crystals

✓ Cardiac Profile

Lipid Profile
Cholesterol Total
HDL Cholesterol
LDL Cholesterol
Cholesterol VLDL
Triglycerides
Cholesterol/HDL Ratio
ECG
ECHO/TMT

✓ Diabetic Tests

Blood Glucose (Fasting)
Blood Glucose (PP)

✓ Thyroid Screening

TSH

✓ Kidney Screening

Urea
Serum Creatinine
Serum Calcium

✓ Radiology Imaging

Chest X-Ray

✓ Liver Function Test (LFT)

Bilirubin Total
Bilirubin Indirect
Bilirubin Direct
SGOT-AST
SGPT-ALT
Total Proteins
Albumin/Globulin
A/G Ratio
Alkaline Phosphatase
GGTP

✓ Cancer Detection

PSA (For Male)
PAP Smear (Female)

✓ Consultations

Physician
Dentist
Diet and Wellne

✓ Breakfast

**Rs
2500/-***

Add on Investigations @ 50% Discounted Rate

▶ Mammography ▶ Vitamin D ▶ Vitamin B12 ▶ USG (Whole Abdomen) ▶ HBA1C ▶ ECHO/TMT

Instructions:-

- Do not eat or drink anything except water for a minimum of 10-12 hours prior to Sample Collection for Blood test i.e Tea/Coffee/Juice/Biscuits etc.
- Please do not consume your morning dose of tablets (if any) prior to Sample Collection.
- Please do not consume alcohol/nicotine 24 hours prior to health check.

Specifically for ladies: If you're menstruating on the scheduled day of your health checkup, kindly inform us. Since you'll not be able to do your urine tests as the presence of blood would produce inaccurate results.

ज्वैल्स एसोसिएशन जयपुर- कार्यकारिणी समिति

डी. पी. खंडेलवाल
(अध्यक्ष)

राजू अग्रवाल मंगोडीवाला
(कन्वीनर - सी. एस. आर. कमिटी)

नीरज लूणावत
(मानद सचिव)

ज्वैलर्स एसोसिएशन, जयपुर एवं मणिपाल हॉस्पिटल, जयपुर

के संयुक्त तत्वावधान में एसोसिएशन के सदस्यों व परिवारजनों के लिए

ज्वैलर्स हेल्थ पैकेज ₹ 2100

CBC (Complete Blood Count)

- Hemoglobin
- Packed Cell Volume (PCV)
- MV
- MCH
- MCHC
- RBC
- RCDW
- TLC
- DLC

Cardiac Profile

- Lipid Profile
- Cholesterol Total
- HDL Cholesterol
- LDL Cholesterol
- Cholesterol VLDL
- Triglycerides
- Cholesterol/HDL Ratio
- ECG
- 2D Echo/TMT

Liver Function Test (LFT)

- Bilirubin Indirect
- Bilirubin Direct
- Bilirubin Total
- SGOT-AST
- SGPT-AST
- Total Proteins
- Albumin/Globulin
- A/G Ratio
- Alkaline Phosphatase
- GGTP

Kidney

- Urea
- Sr Creatinine
- Sr Calcium

Diabetic Test

- Blood Glucose (Fasting)
- Blood Glucose (PP)

Cancer Detection

- PSA (For Male)
- PAP Smear (For Female)

Urine Routine

- Volume
- Color & Appearance
- PH & Specific Gravity
- Protein & Bilirubin
- Sugar
- Ketones
- WBCS/HPE
- RBCS/HPE
- CASTS
- Crystals

Thyroid Screening

- TSH

ESR

Consultation

- Physician
- Dentist
- Diet & wellness

Radiology Imaging

- Chest X-ray

अतिरिक्त जांचों पर @ 50% की छूट

Mammography

USG (Whole Abdomen)

Vitamin D

HBA1C

Vitamin B12

ECHO/TMT

अन्य सेवाएं

- वरिष्ठ नागरिक (50 वर्ष और अधिक) के लिए पिक एंड ड्रॉप सुविधा
- ओपीडी परामर्श पर 20% की छूट
- आईपीडी और ओपीडी सेवाओं पर 10% विशेष छूट*

*पैकेज 31 अक्टूबर 2023 तक वैध

ज्वैलर्स हेल्थ पैकेज व अन्य सेवाओं का लाभ उठाने के लिए पहचान पत्र और वैध आईडी प्रमाण की प्रतिलिपि प्रवेश के समय जमा करनी होगी

अधिक जानकारी के लिए संपर्क करें :

+91 9799396047



Scan the QR Code to download App

ज्वैलर्स एसोसिएशन जयपुर - कार्यकारिणी समिति

डी. पी . खंडेलवाल
अध्यक्ष

नीरज लूनावत
मानद सचिव

राजू अग्रवाल मंगोडीवाला
संयुक्त सचिव व संयोजक - सी.एस.आर. समिति



9001 333 444

Sector – 5, Main Sikar Road, Jaipur 302 039

E infojaipur@manipalhospitals.com | www.manipalhospitals.com/jaipur



**Jewellers
Association
Jaipur**

ज्वैलर्स एसोसिएशन

RHL

एवं

राजस्थान हॉस्पिटल

के संयुक्त तत्वाधान में एसोसिएशन के सदस्यों व परिवारजनों के लिए

(Parents, Spouse & Children)



Jewellers Regular Health Package

Cardiac Health

2D Echo / TMT
ECG
Lipid Profile

Diabetic Health

Blood Sugar Fasting
Blood Sugar (Post Prandial)
HbA1c

General Health

CBC - Complete Blood Count
Vitamin B12
Serum Calcium

Kidney Health

Uric Acid
Creatinine
Urine Routine

Liver Health

Bilirubin Direct & Indirect
SGPT, SGOT
Total Proteins - Albumin & Globulin
A / G Ratio
Alkaline Phosphate
GGPT

Lung Health

X - Ray Chest PA View
PFT

Multi-Organ Health

USG - Abdomen
TSH - Thyroid Stimulating
Hormone

Consultation

Ophthalmology
General Medicine
Cardiology
Dental

Breakfast

1900/-

Jewellers Advanced Health Package

Cardiac Health

2D Echo / TMT
ECG
Lipid Profile

Diabetic Health

Blood Sugar Fasting
Blood Sugar (Post Prandial)
HbA1c

General Health

CBC - Complete Blood Count
Vitamin B12
Vitamin D
Serum Calcium

Kidney Health

Uric Acid
Creatinine
Urine Routine

Liver Health

Bilirubin Direct & Indirect
SGPT, SGOT
Total Proteins - Albumin & Globulin
A / G Ratio
Alkaline Phosphate
GGPT

Lung Health

X - Ray Chest PA View
PFT

Multi-Organ Health

USG - Abdomen
TSH - Thyroid Stimulating
Hormone

Consultation

Ophthalmology
General Medicine
Cardiology
Dental

Breakfast

2750/-

Jewellers Advanced Health Package (Age above 60 years)

Cardiac Health

2D Echo / TMT
ECG
Lipid Profile

Diabetic Health

Blood Sugar Fasting
Blood Sugar (Post Prandial)
HbA1c

General Health

CBC - Complete Blood Count
Vitamin B12
Vitamin D
Serum Calcium

Kidney Health

Uric Acid
Creatinine
Urine Routine

Liver Health

Bilirubin Direct & Indirect
SGPT, SGOT
Total Proteins - Albumin & Globulin
A / G Ratio
Alkaline Phosphate
GGPT

Lung Health

X - Ray Chest PA View
PFT

Multi-Organ Health

USG - Abdomen
TSH - Thyroid Stimulating
Hormone

Recommended for Age Above 60

PSA (For Male)
Mammography (For Female)

Consultation

Ophthalmology
General Medicine
Gynecology (For Female)
Cardiology
Dental

Breakfast

3100/-

Single Point Contact श्री सुमित श्रीवास्तव +91 9602530123

Jewellers Association Team

D P Khandelwal
President

Neeraj Lunawat
Joint Secretary

Raju Agarwal Mangodiwala
Convener- CSR Committee

0141-2720020

JLN Marg, Jaipur

www.rajasthanhospital.in

अपना अस्पताल - राजस्थान अस्पताल